EXPERIMENT 7

7.1 PROGRAMS:

7.1.1//Inverted Star Pattern:

Ans: ALGORITHM:

Step 1: Start

Step 2: Input an integer value a

Step 3: Check the condition a > 0

Step 4: If the condition is true, print "*" repeated a times

Step 5: Decrease the value of a by 1
a = a – 1

Step 6: Go back to Step 3 and check the condition again

Step 7: If the condition a > 0 becomes false, stop the loop

Step 8: End

FLOWCHART:

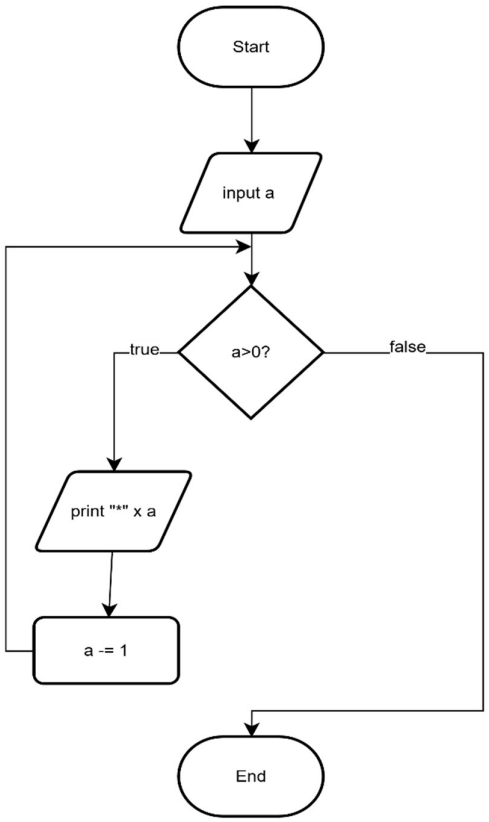

CODETANTRA:

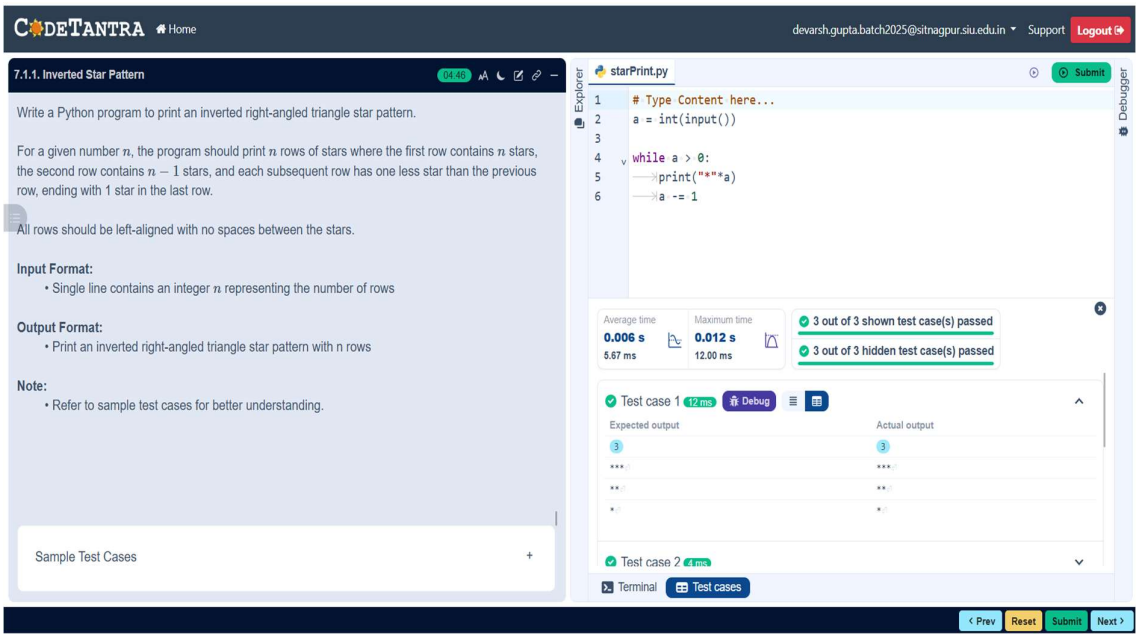

7.1.2//Possible combination of three digits

Ans: ALGORITHM:

Step 1: Start

Step 2: Input three values x, y, z

Step 3: Store them in a list
combi = [x, y, z]

Step 4: Set loop variable i = 0 to 2

Step 5: Set loop variable j = 0 to 2

Step 6: Set loop variable k = 0 to 2

Step 7: Check condition
i ≠ j AND i ≠ k AND j ≠ k

Step 8: If condition is true, print
combi[i] + combi[j] + combi[k]

Step 9: Repeat loops until all combinations are checked

Step 10: End

FLOWCHART:

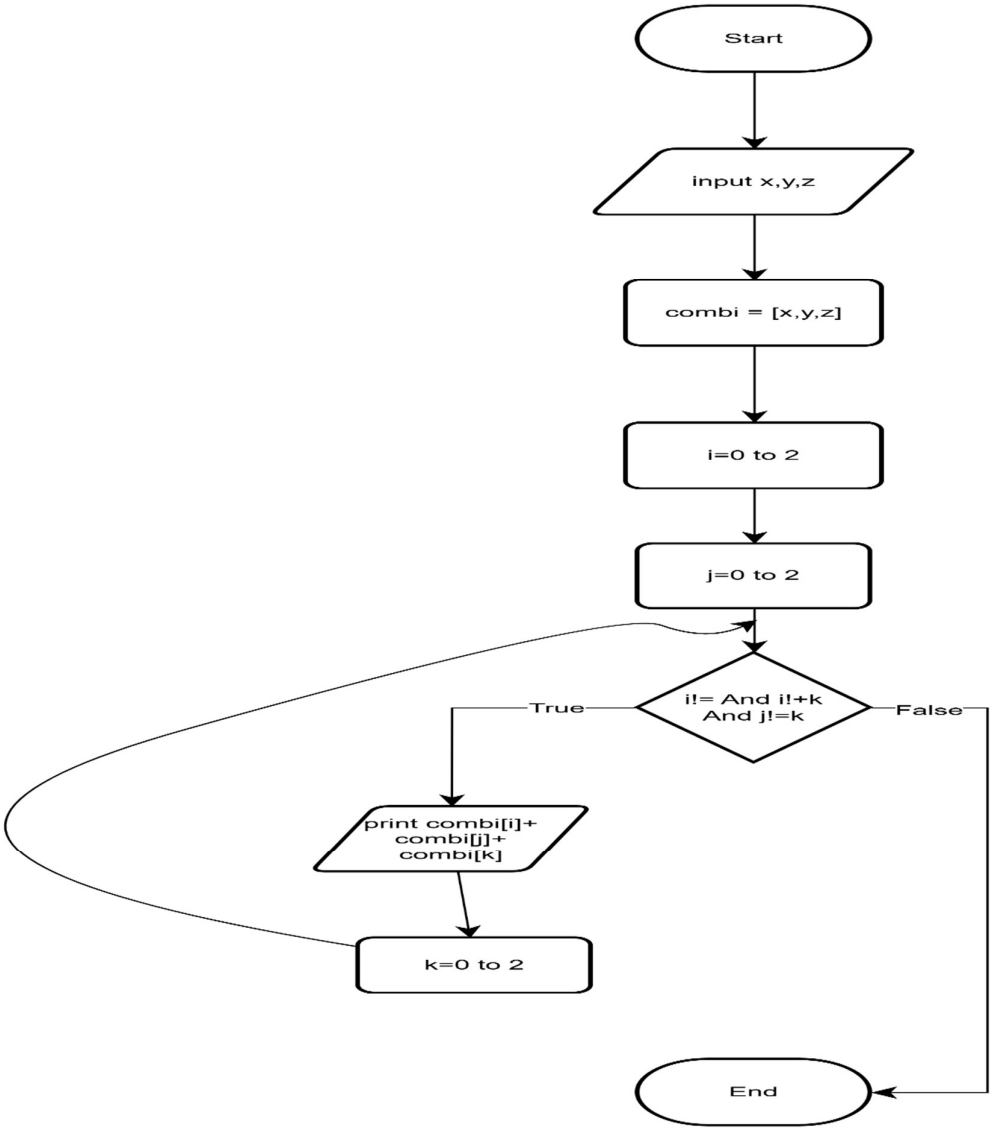
Start
input x,y,z
combi = [x,y,z]
i=0 to 2
j=0 to 2
i!= And i!+k
And j!=k
True
False
print combi[i]+
combi[j]+
combi[k]
k=0 to 2
End

CODETANTRA:

CODETANTRA Home devarsh.gupta.batch2025@sitnagpur.siu.edu.in Support Logout

7.1.2. Possible Combinations from Three Digits

09:07

Write a Python program to accept three digits and print all possible 3-digit combinations that can be formed using those three digits. Each digit should be used exactly once in each combination.

For three digits a, b, and c, there are 6 possible arrangements based on their indices: abc, acb, bac, bca, cab, cba.

Input Format:

- Single line contains three space-separated non-negative integers, a, b, and c, representing the three digits

Output Format:

- Print all possible 3-digit combinations
- Each combination should be printed as a 3-digit number on a separate line
- Print combinations as they appear (maintain leading zeros if first digit is 0)

Constraints:

- $0 \leq \text{each digit} \leq 9$
- Digits can be same or different

Sample Test Cases +

Explorer

combinat... Submit

```python
# Type Content here...
x,y,z = input().split()
combi = [x,y,z]

for i in range(3):
    for j in range(3):
        for k in range(3):
            if i!=j and i!=k and j!=k:
                print(combi[i]+combi[j]+combi[k])
```

Debugger

Average time 0.006 s 6.29 ms

Maximum time 0.020 s 20.00 ms

3 out of 3 shown test case(s) passed

4 out of 4 hidden test case(s) passed

Test case 1 20 ms Debug

Expected output	Actual output
1 2 3	1 2 3
123	123
132	132
213	213
231	231
312	312

Terminal Test cases

< Prev Reset Submit Next >